Exercises

for the

Harp

by

J H Wright.

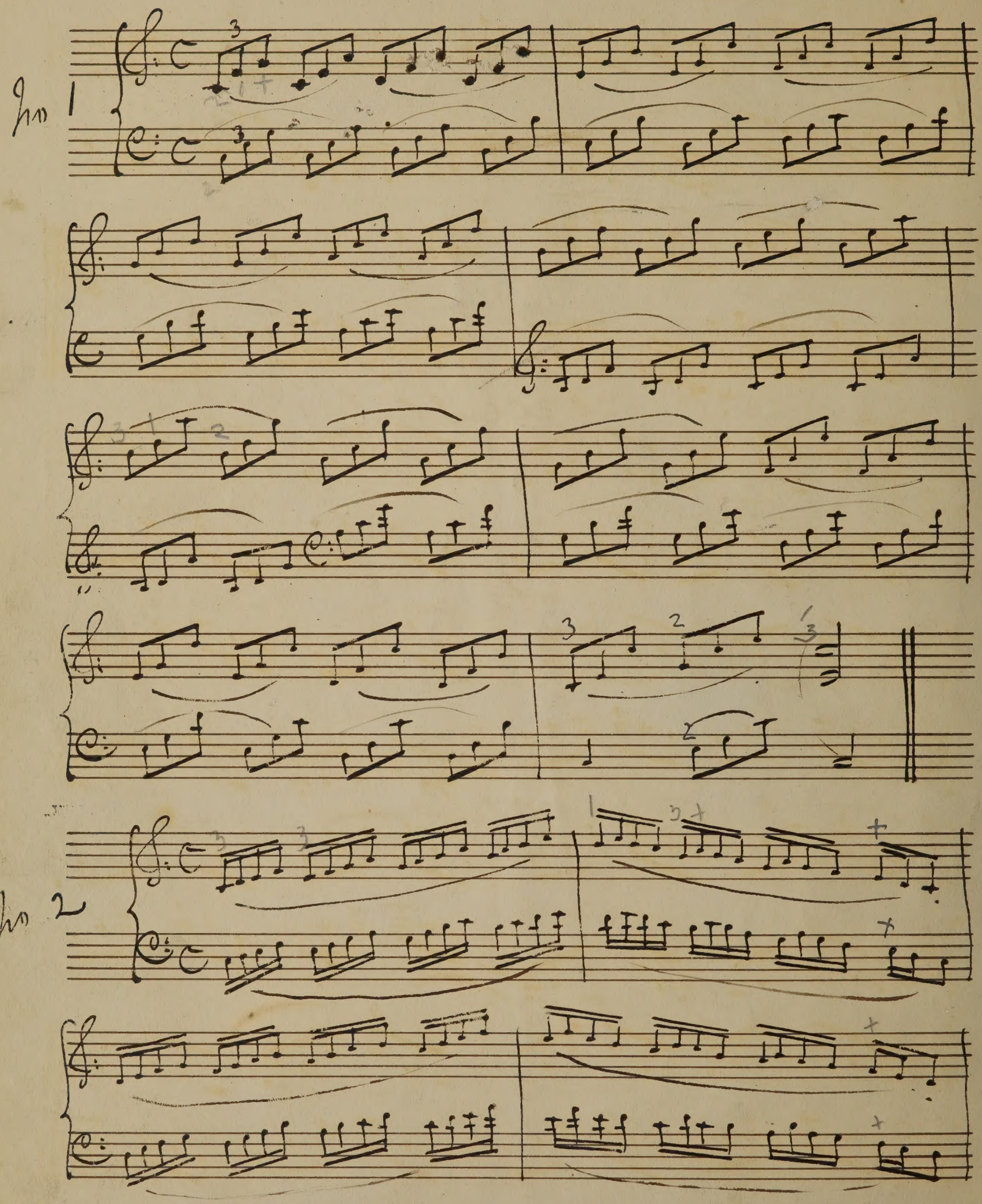

UPB

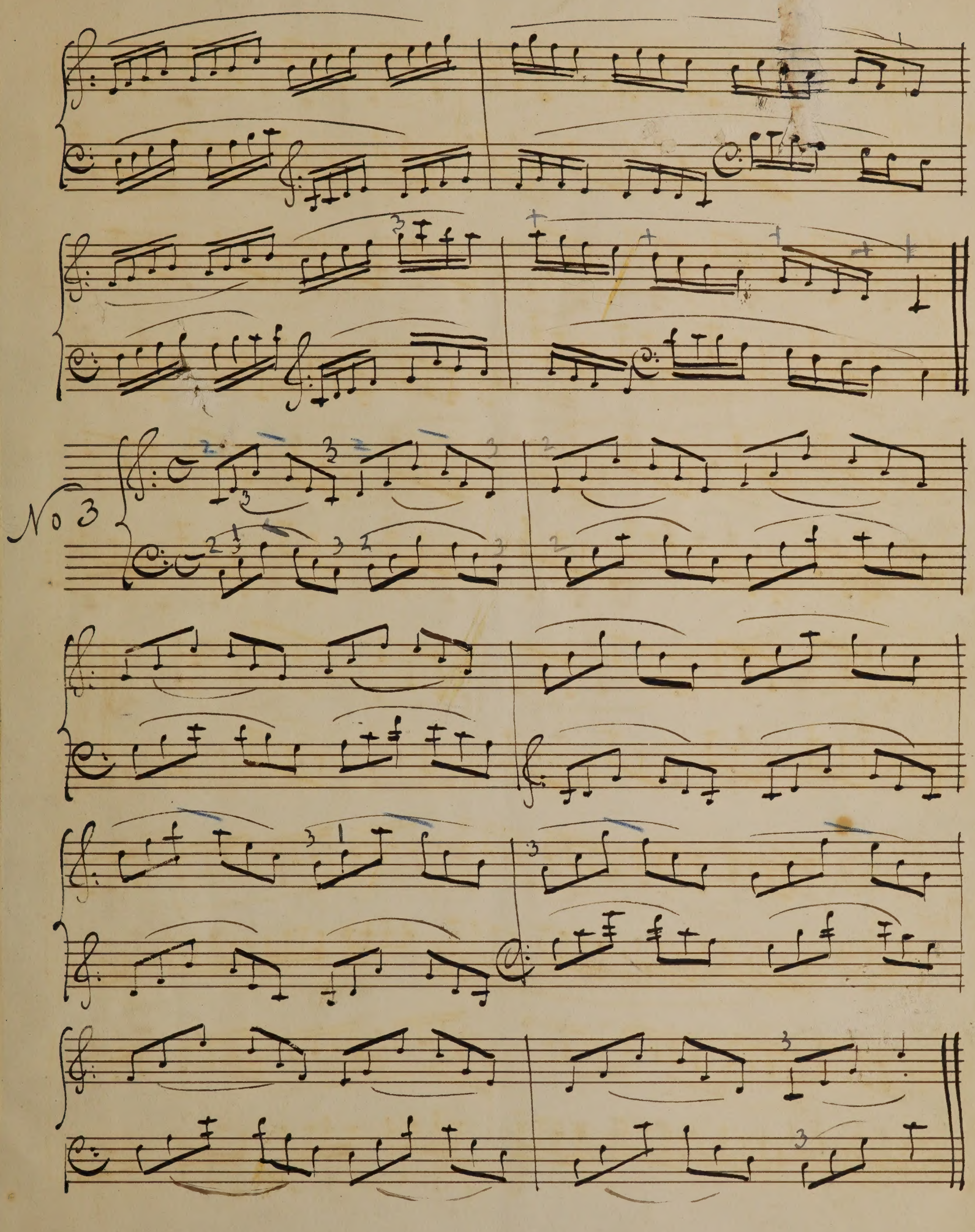
No 3

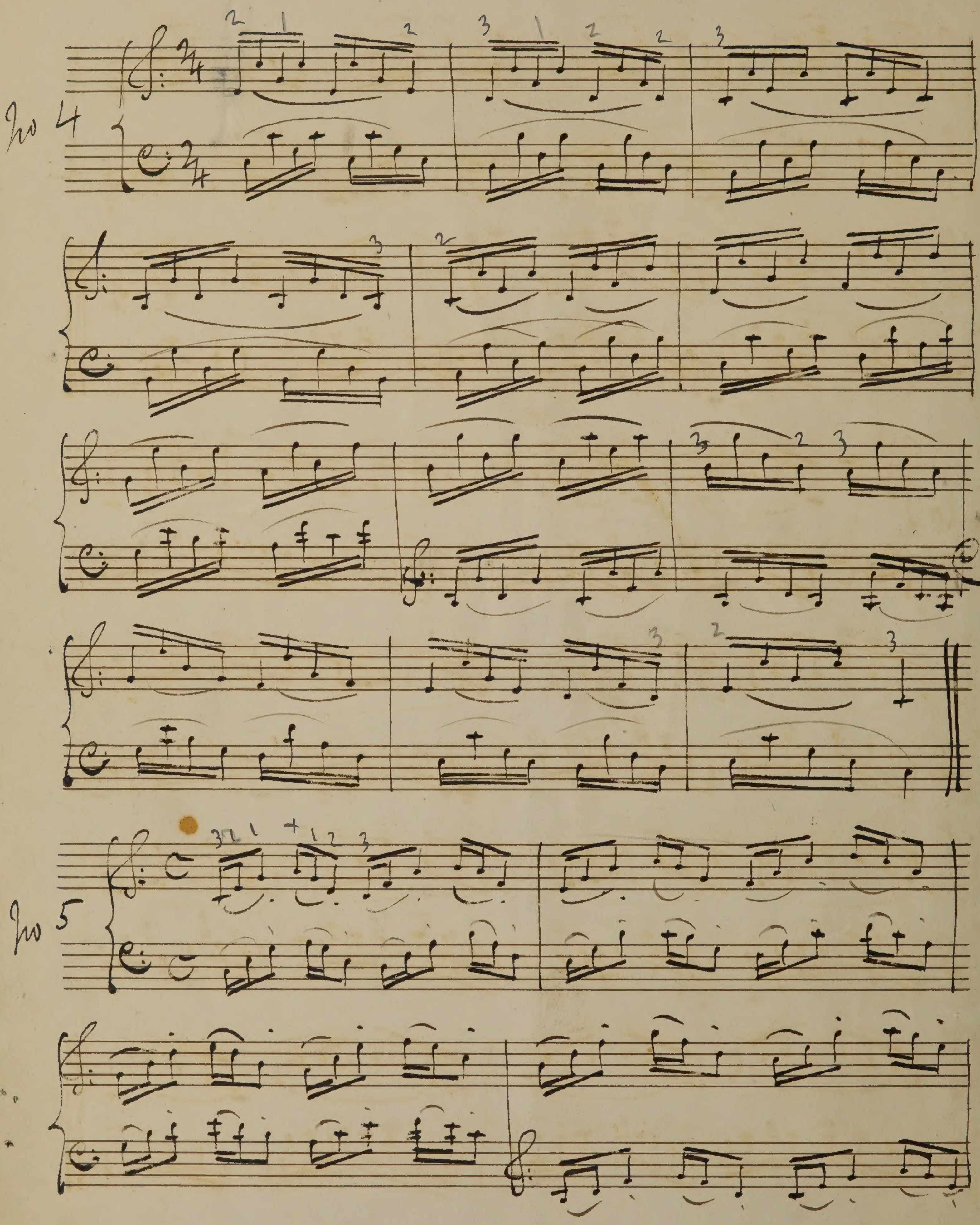
No 4
No 5

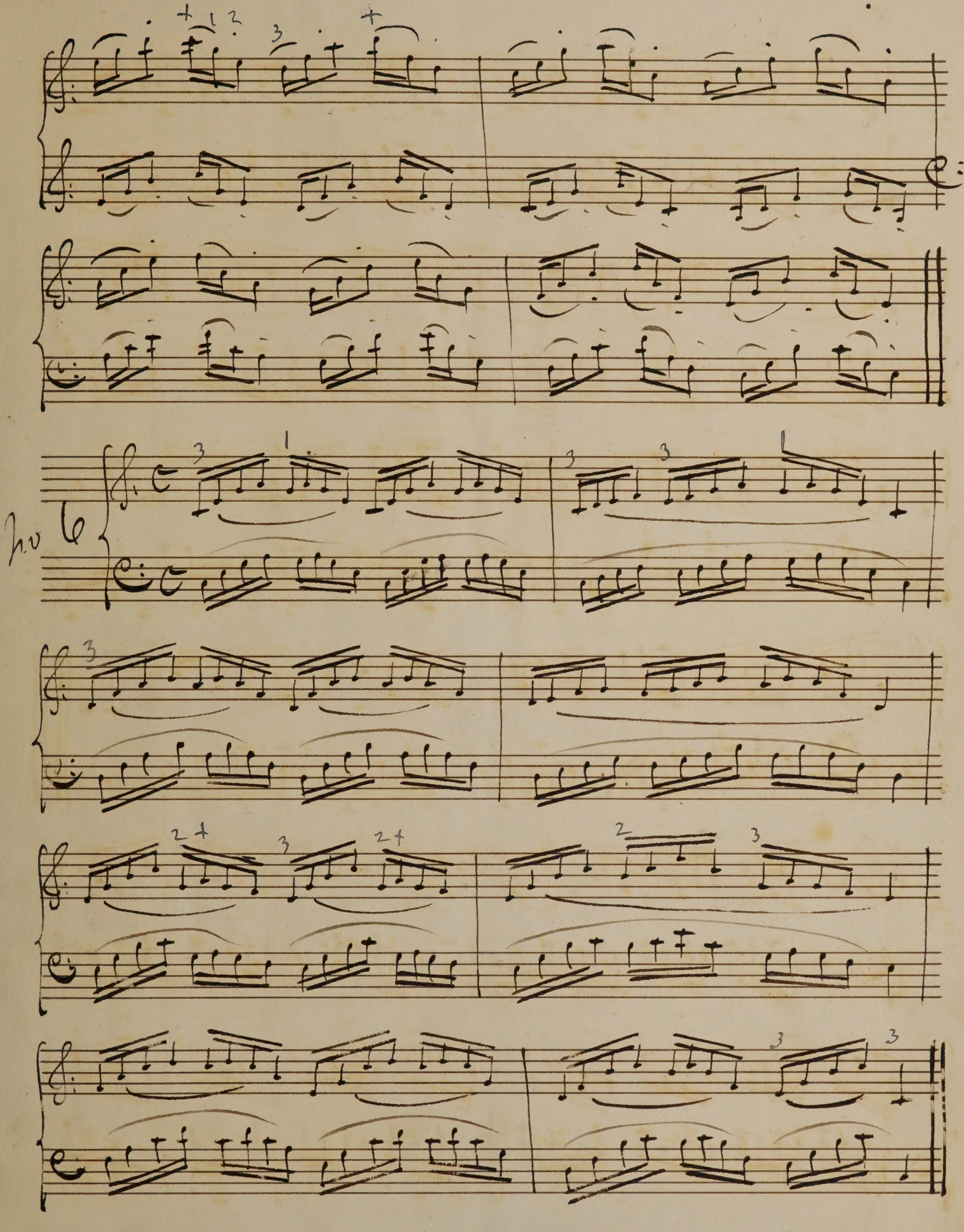
No 6

No 7

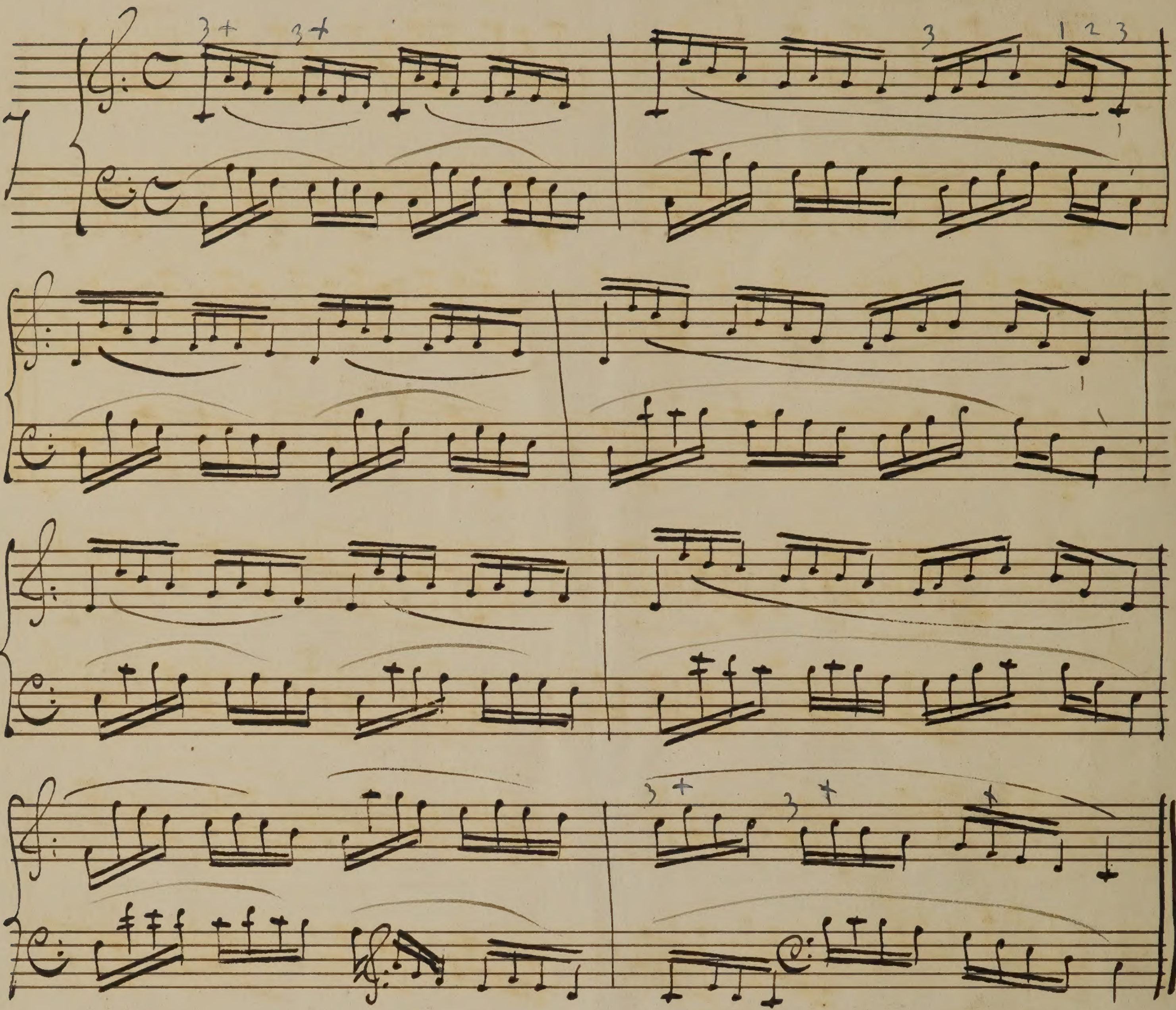

No 8

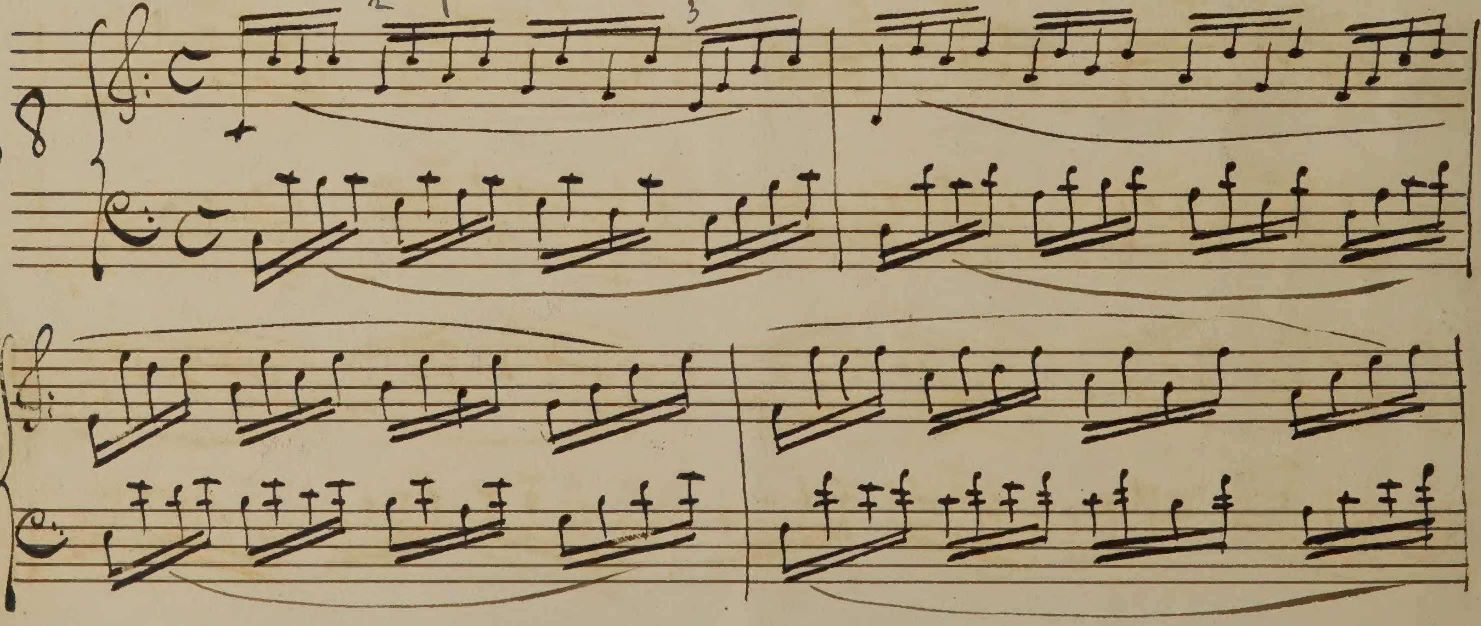

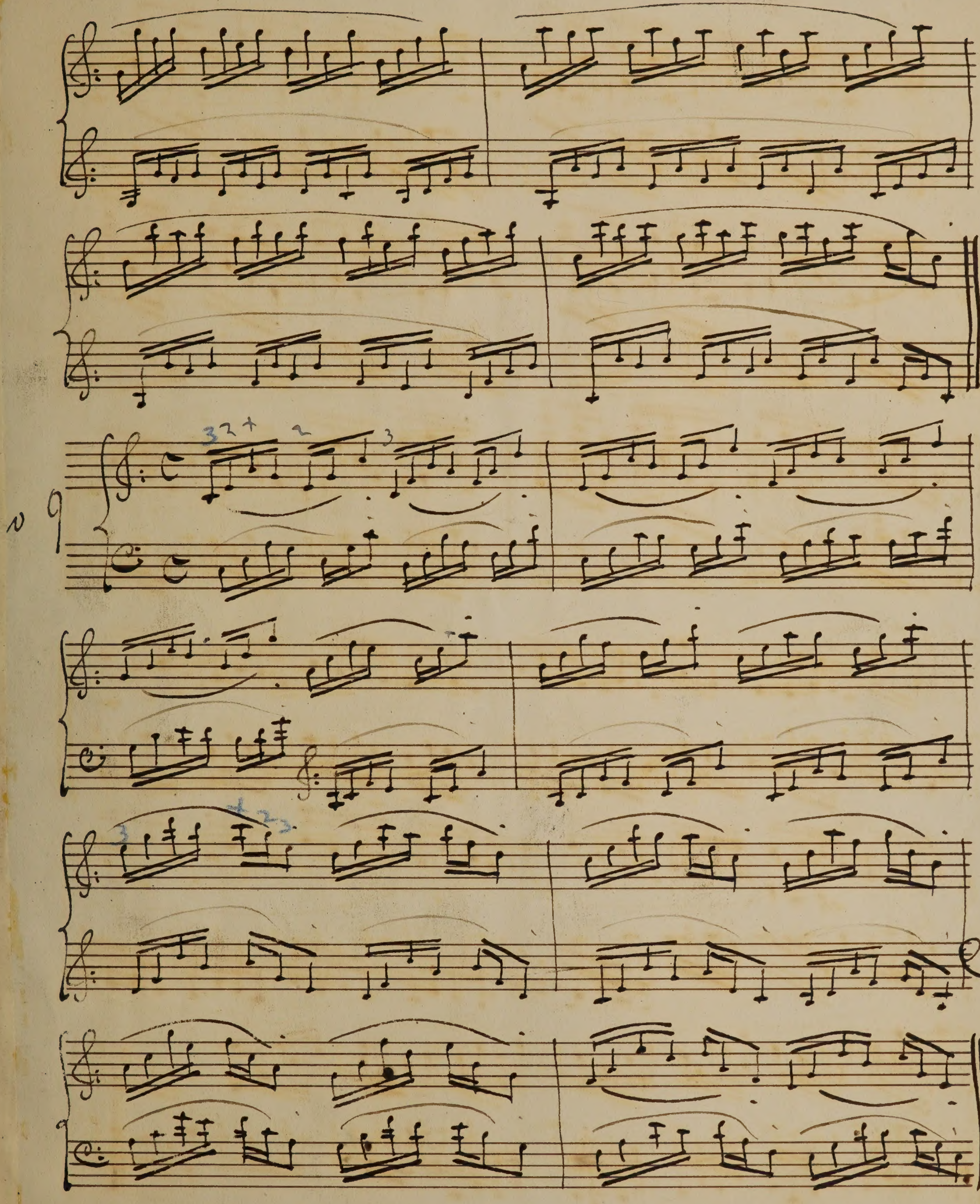

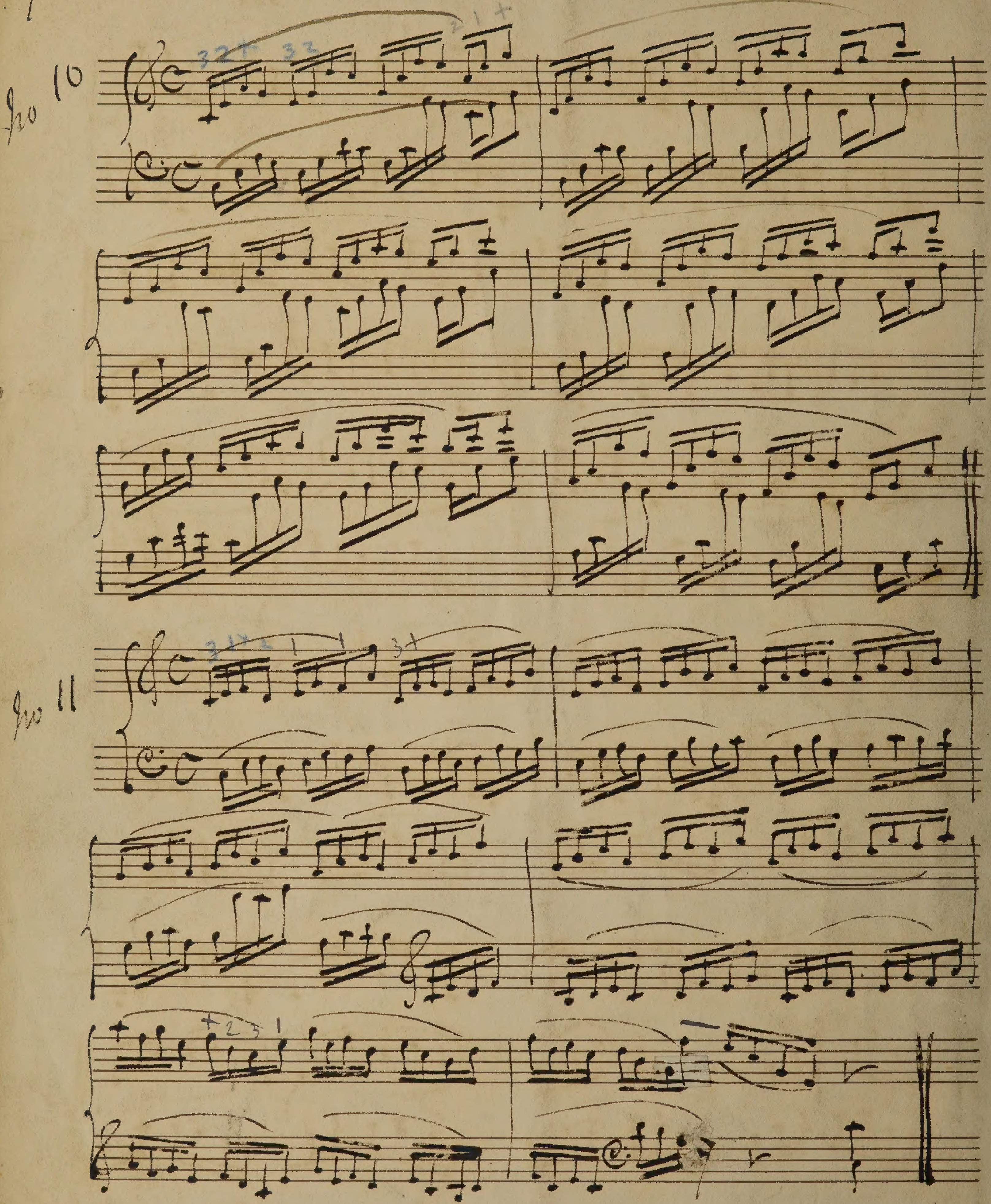
No 10
No 11